

BYUDVIKLING VED STENDERUP

ALMENE BOLIGER - ALFABO

04.01.2024 // ATRA arkitekter



OVERSIGTSKORT



30 ALMENE BOLIGER

Grundstørrelse:	22.279 m ²
SENIORBOLIGER – TYPE A 14 gavlboliger á 86 m ²	1204 m ²
FAMILIEBOLIGER – TYPE B 16 gavlboliger á 93 m ²	1488 m ²
FÆLLESHUS 1 fælleshus á 159 m ²	159 m ²
I alt - 30 almene boliger og 1 fælleshus	2851 m ²
Gennemsnit pr. bolig inkl. andel i fælleshus	95 m ²
Bebyggelsesprocent	12,7968 %



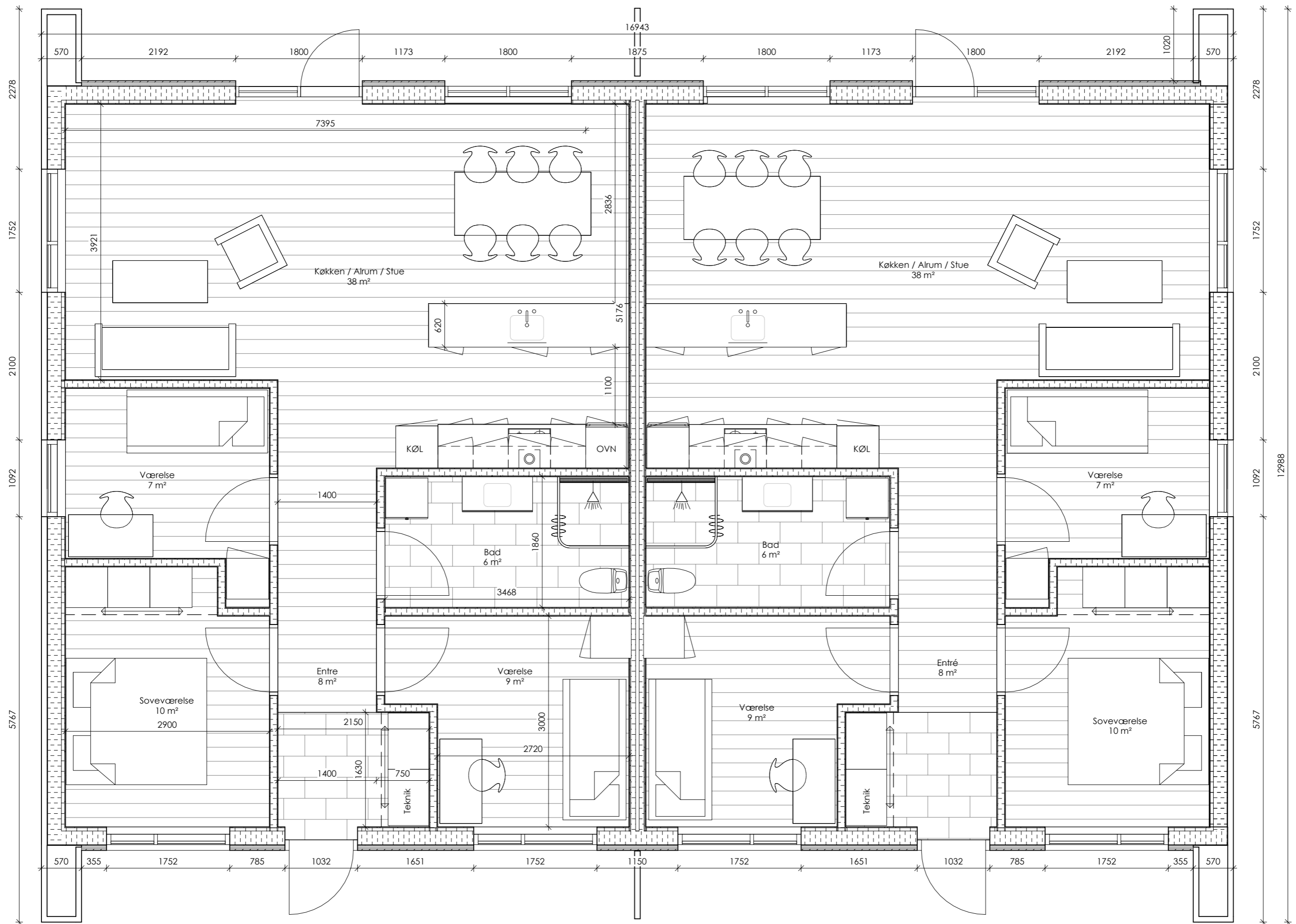

FAMILIEBOLIGER 2 x 93m²

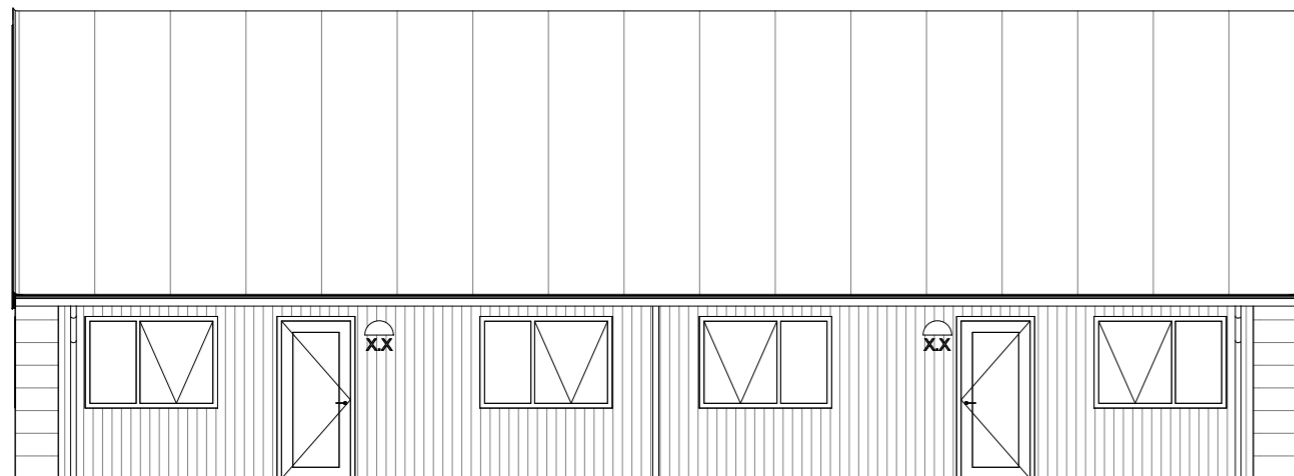

Indgangssiden, familieboliger
1 : 100

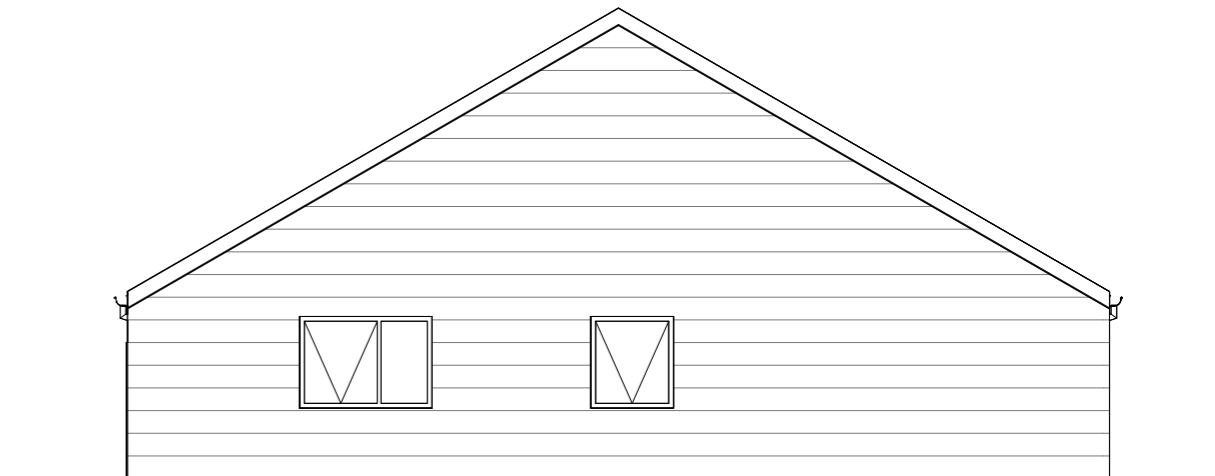

Gavl 1., familieboliger
1 : 100

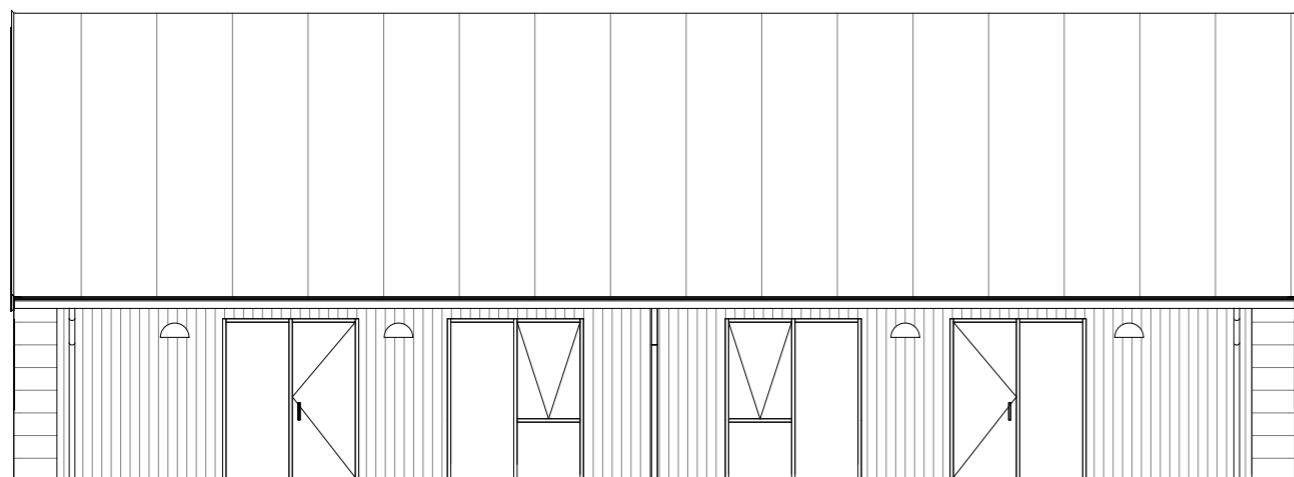

Haveside, familieboliger
1 : 100

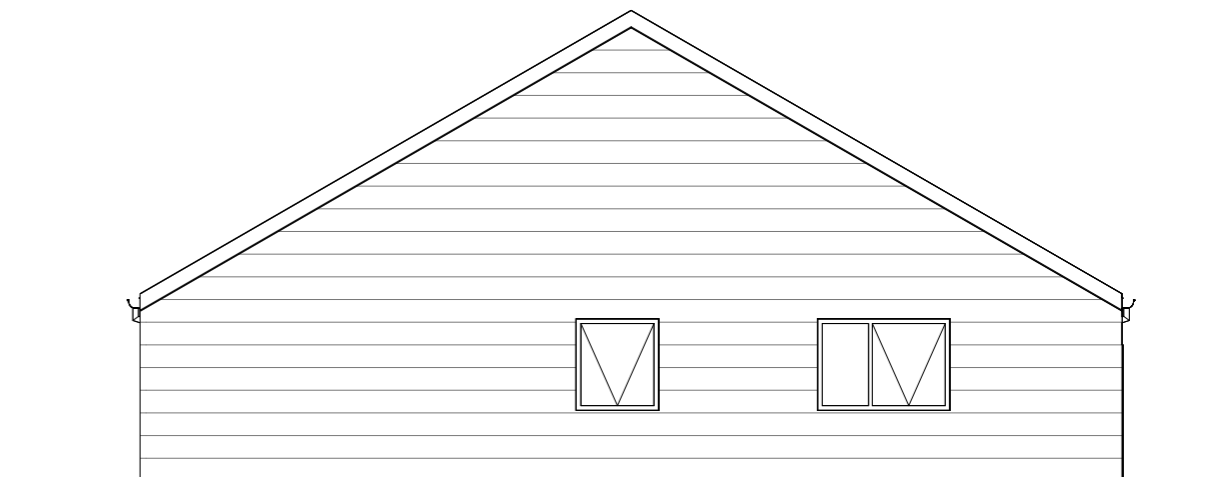

Gavl 2., familieboliger
1 : 100

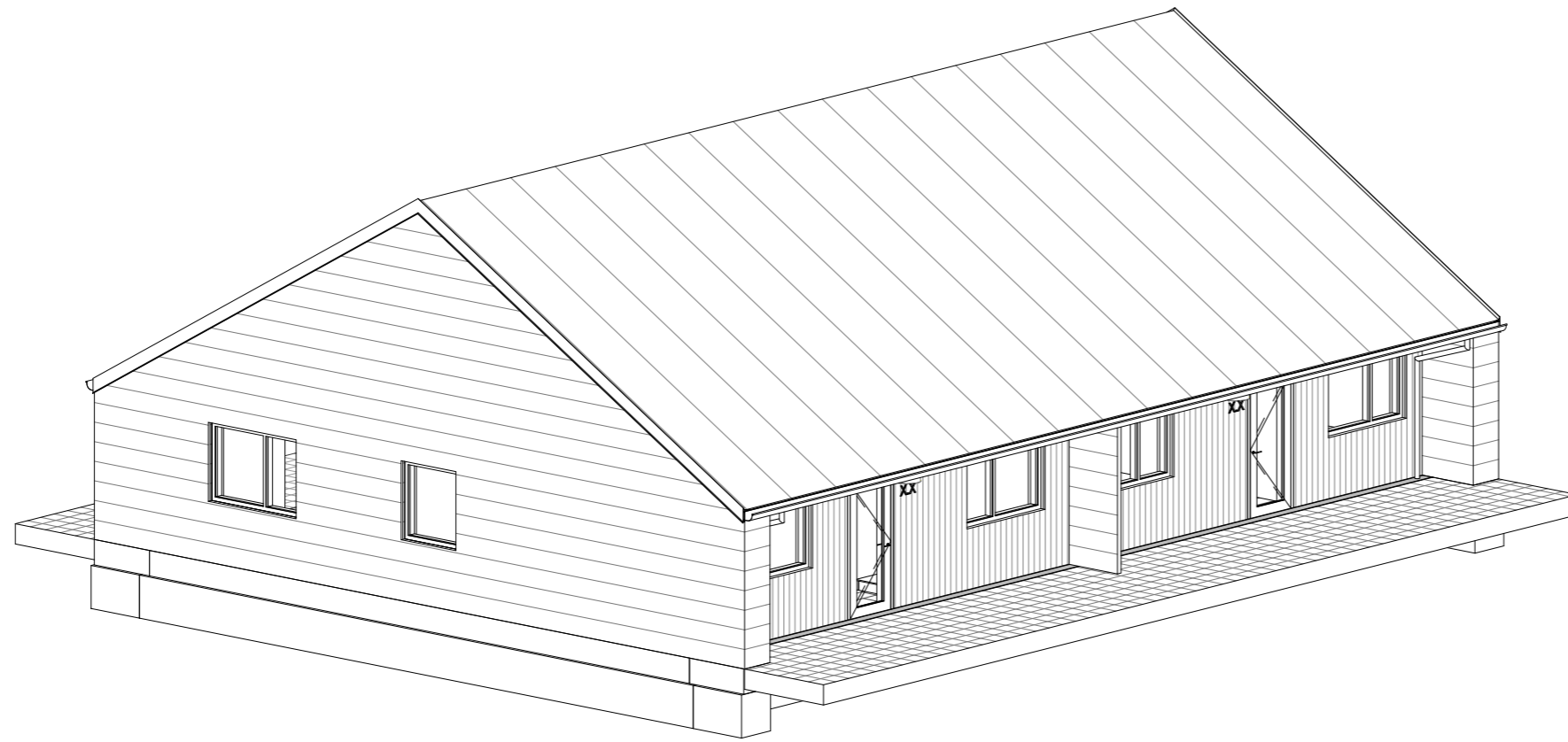

3D fra indgangssiden

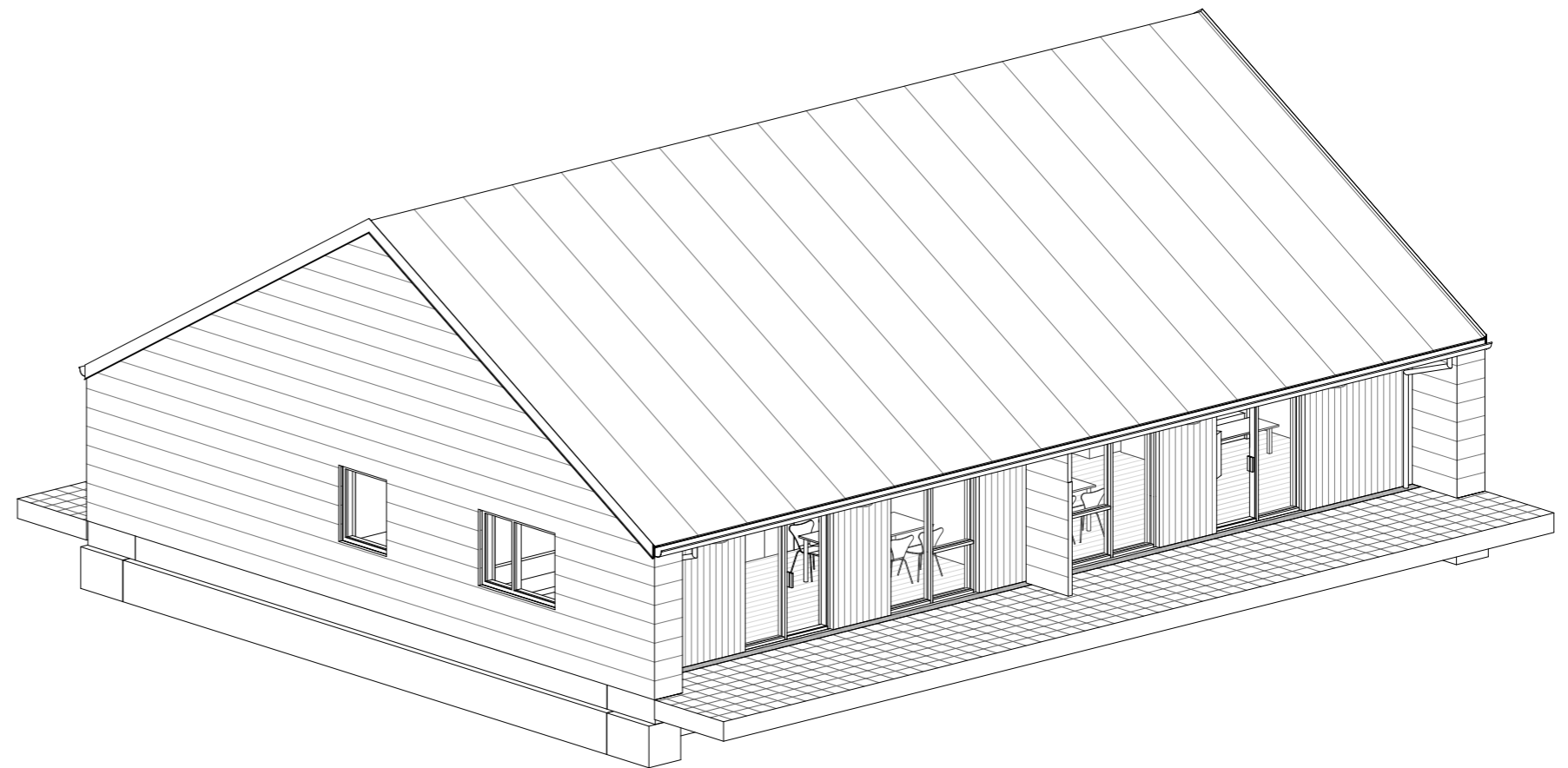

3D fra havesiden

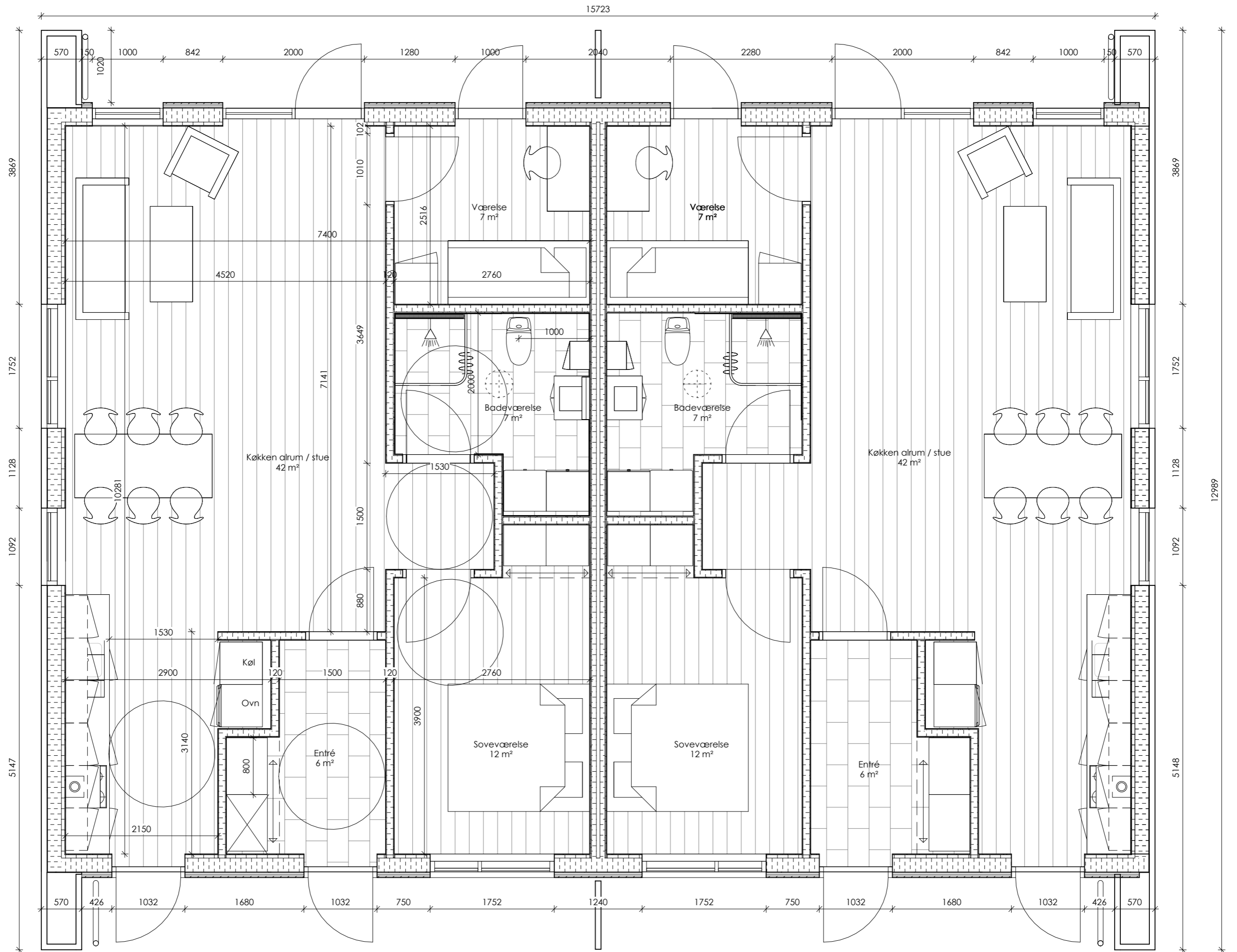

SENIORBOLIGER 86m²

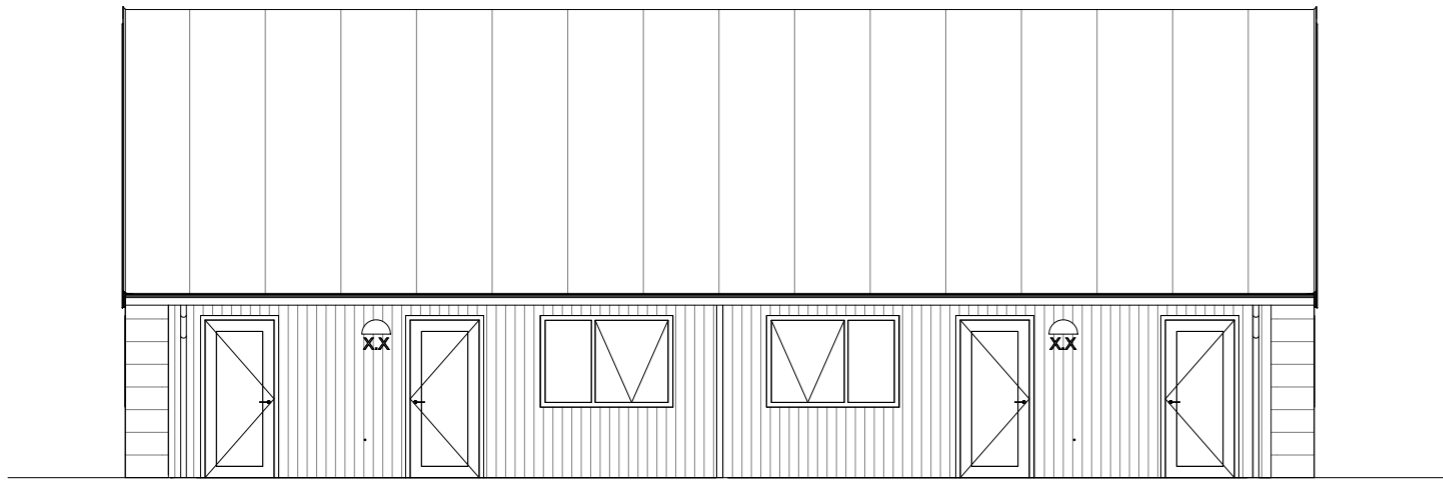

Indgangssiden, seniorboliger
1 : 100

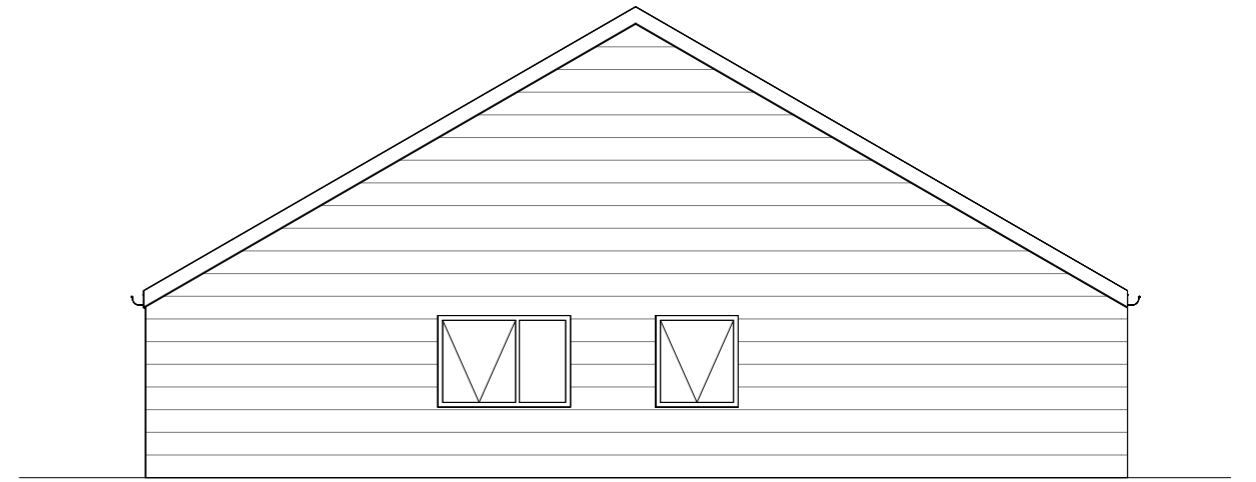

Gavl 1., seniorboliger
1 : 100

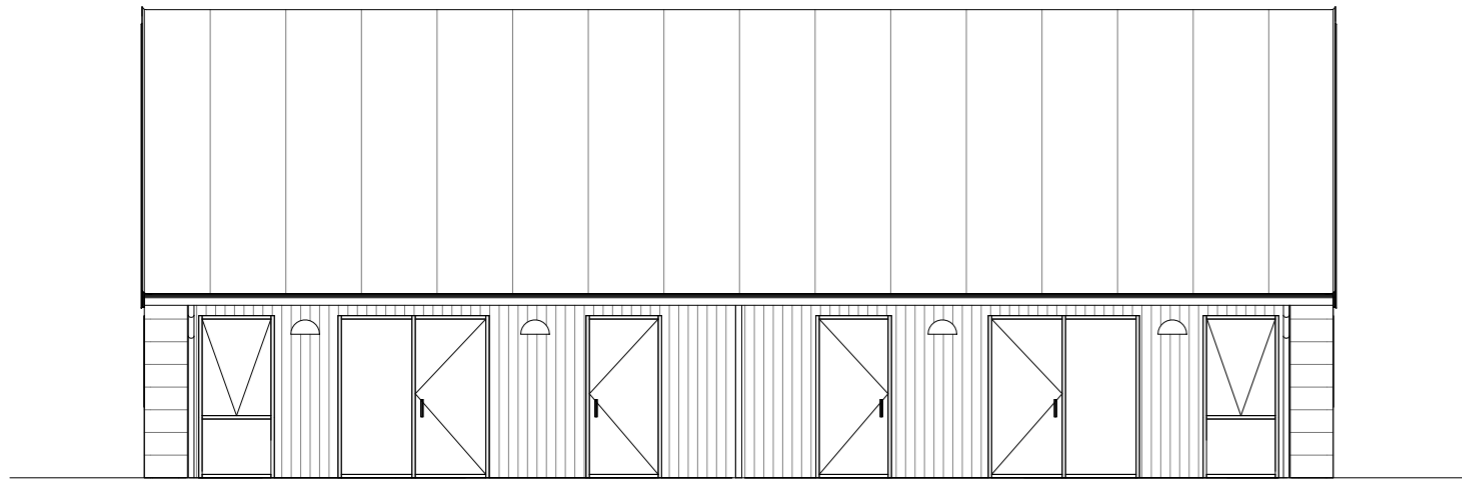

Havesiden, seniorboliger
1 : 100

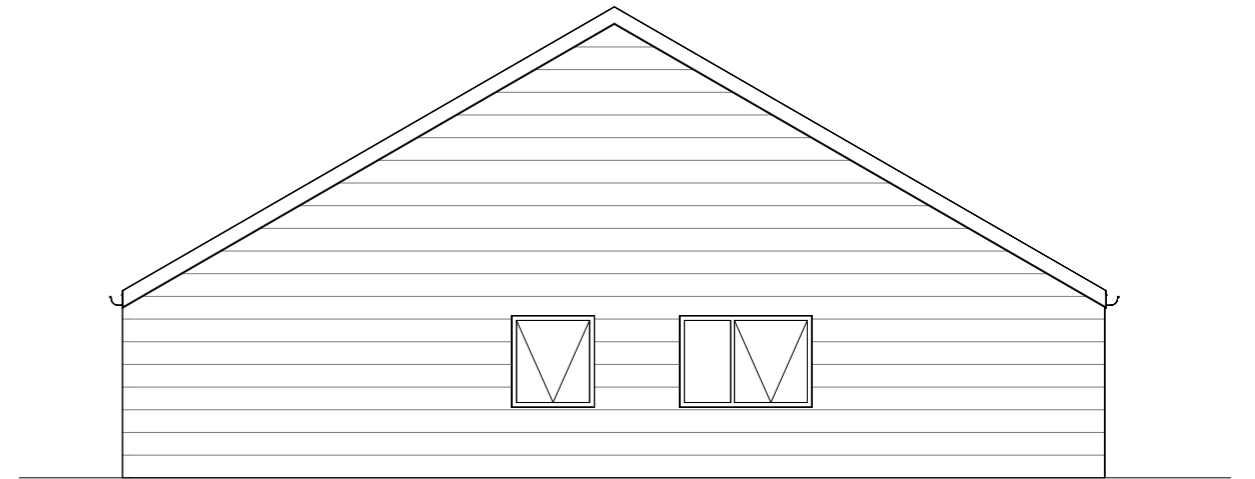

Gavl 2., seniorboliger
1 : 100

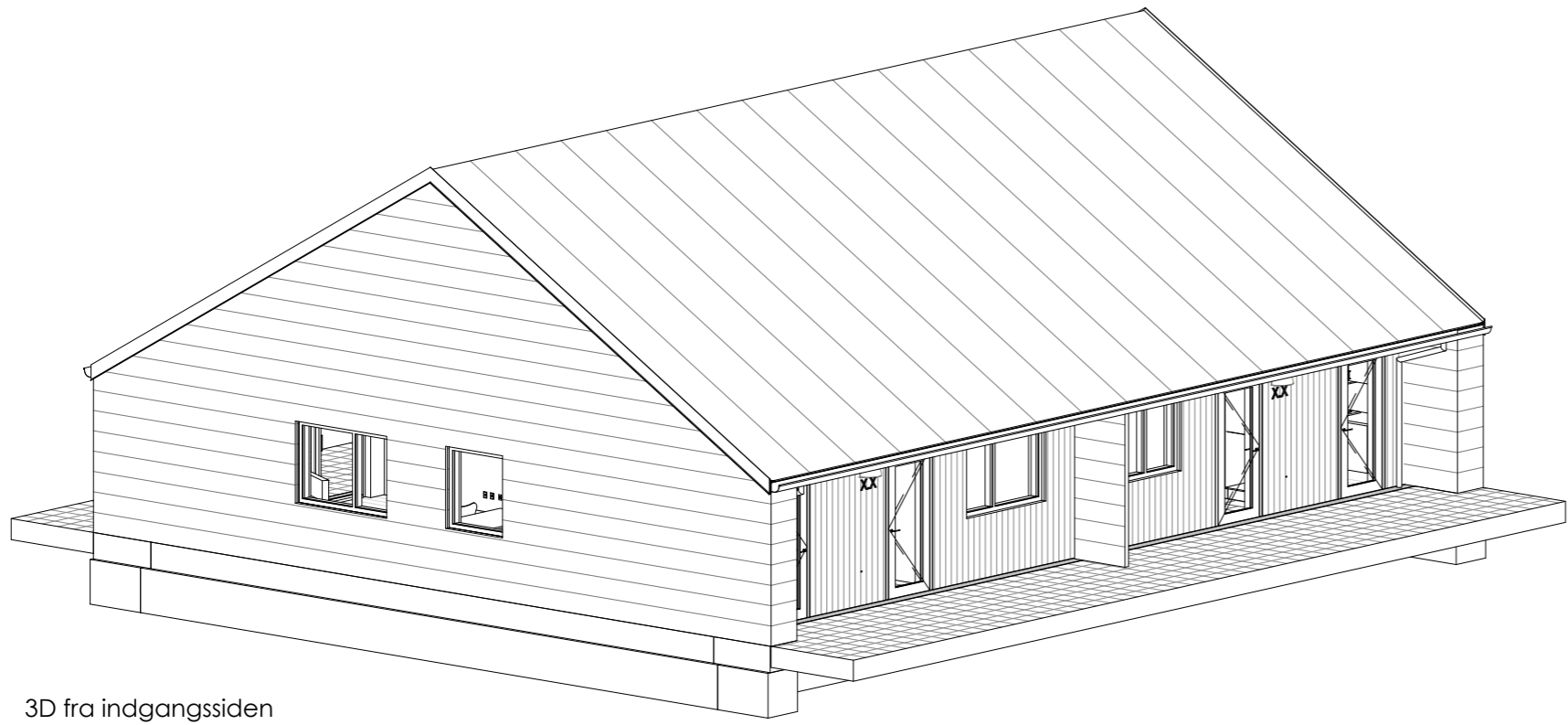

3D fra indgangssiden

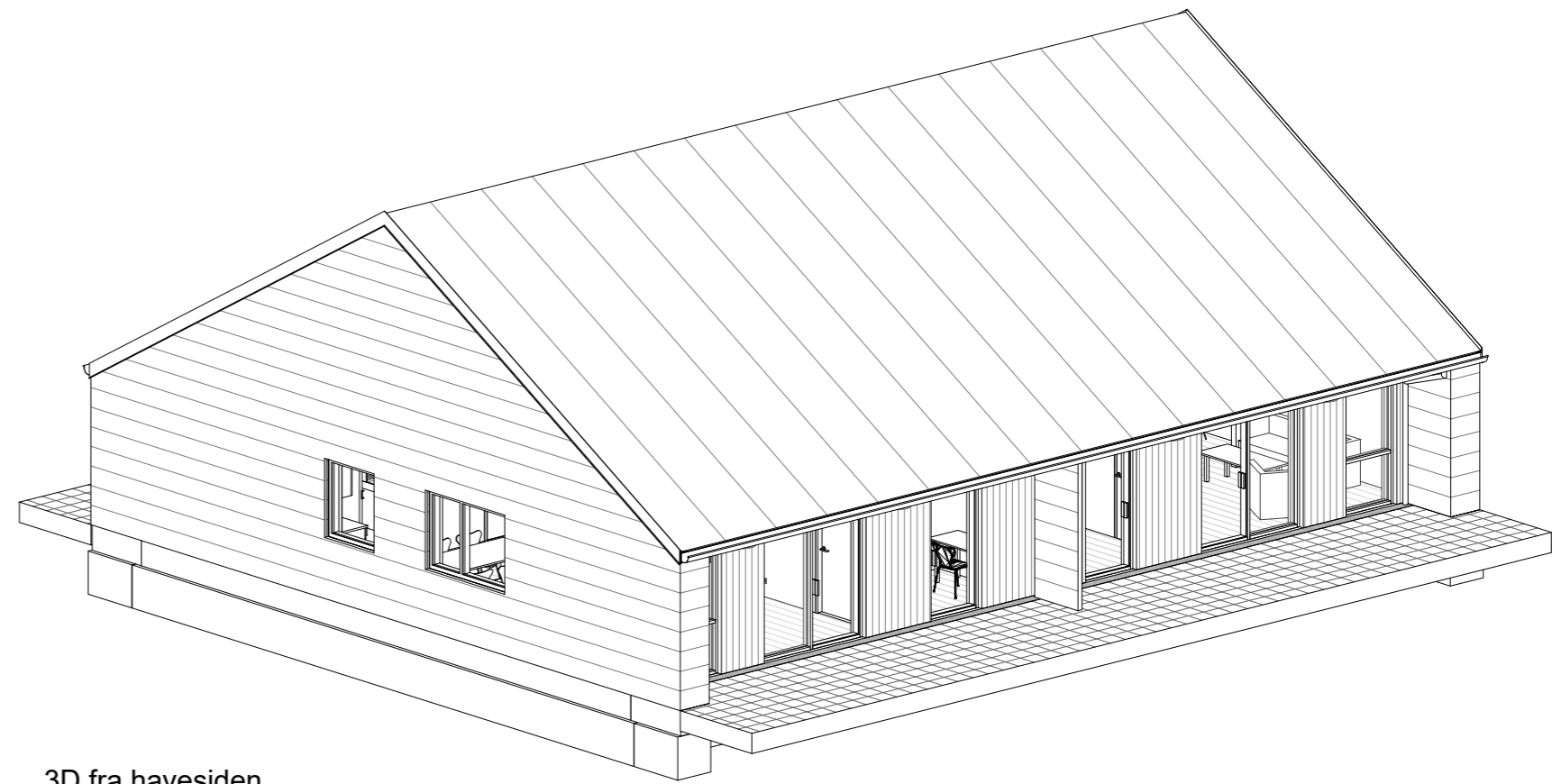

3D fra havesiden

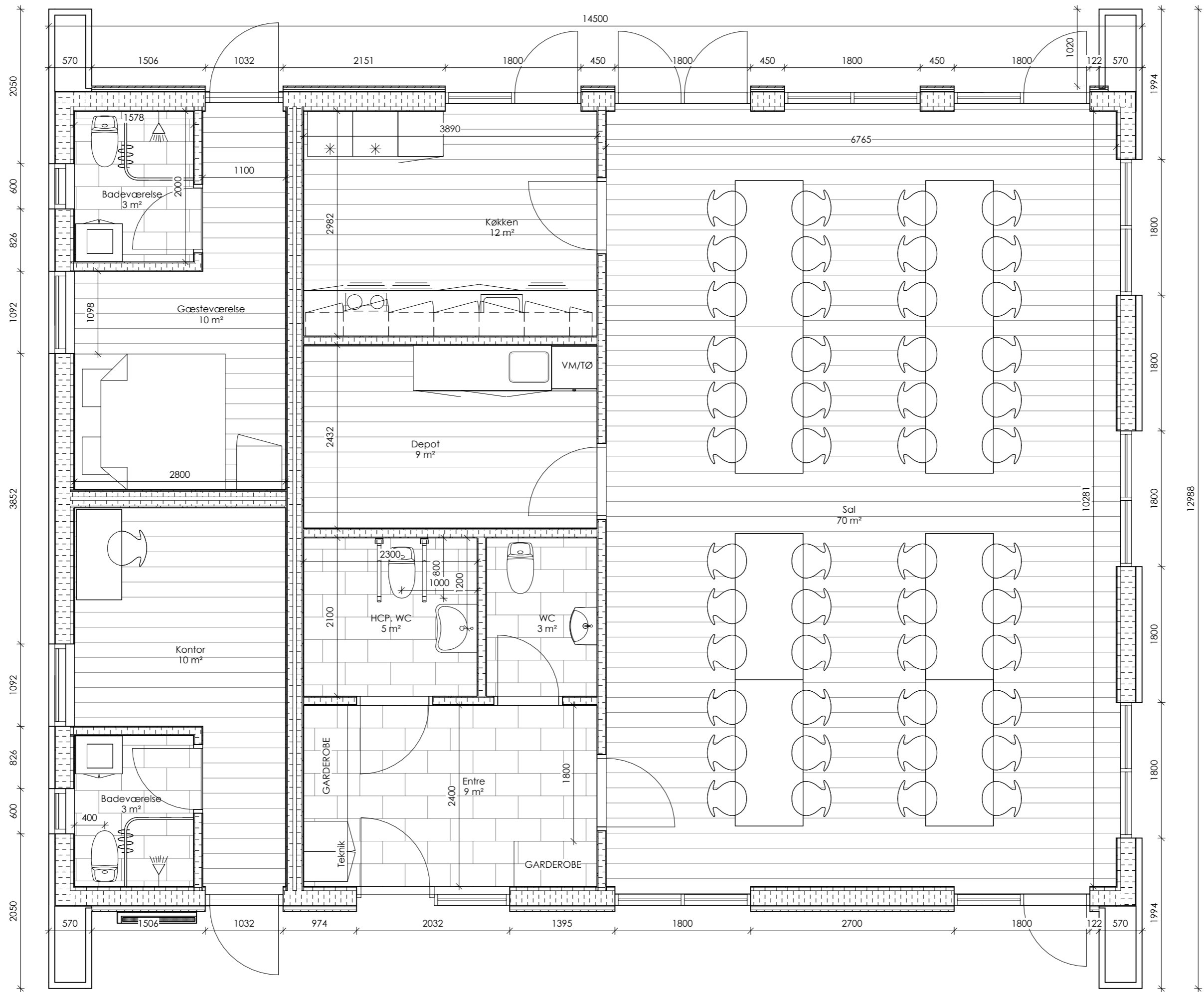

FÆLLESHUS 159m²

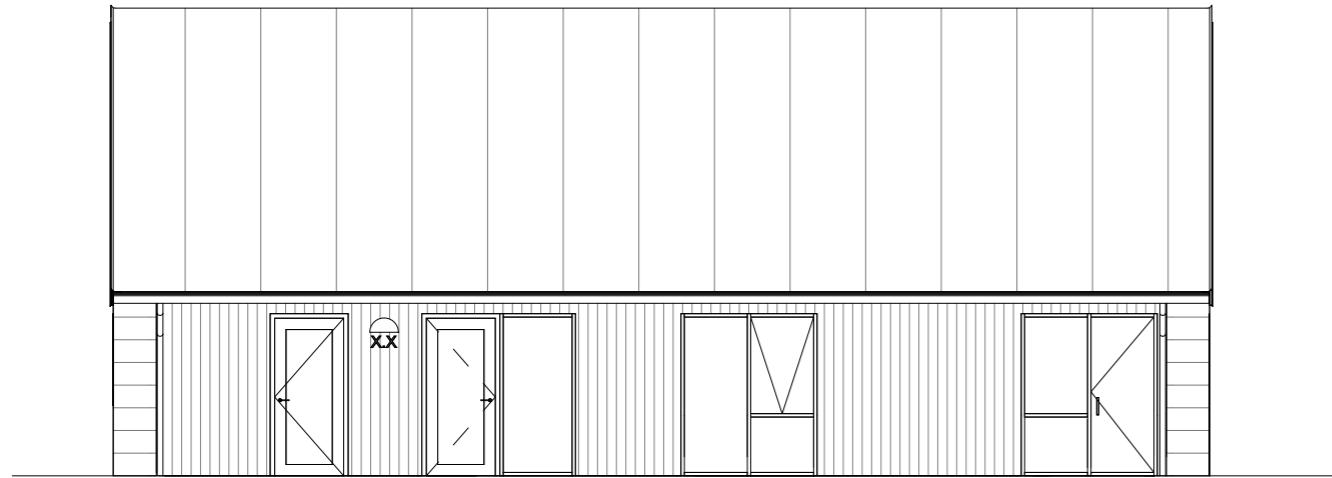

Indgangssiden, fælleshus
1 : 100

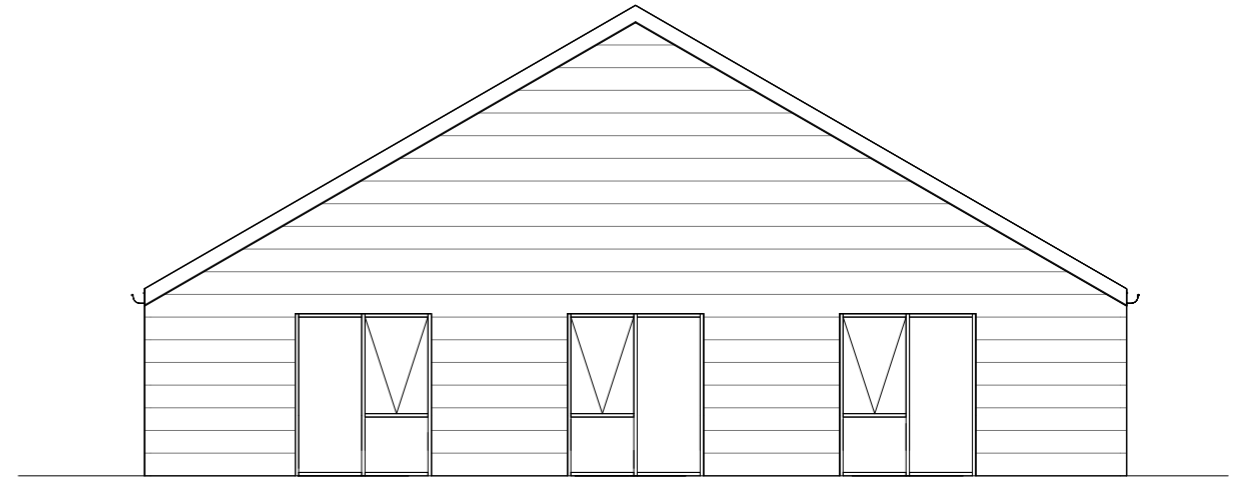

Gavl ved sal, fælleshus
1 : 100

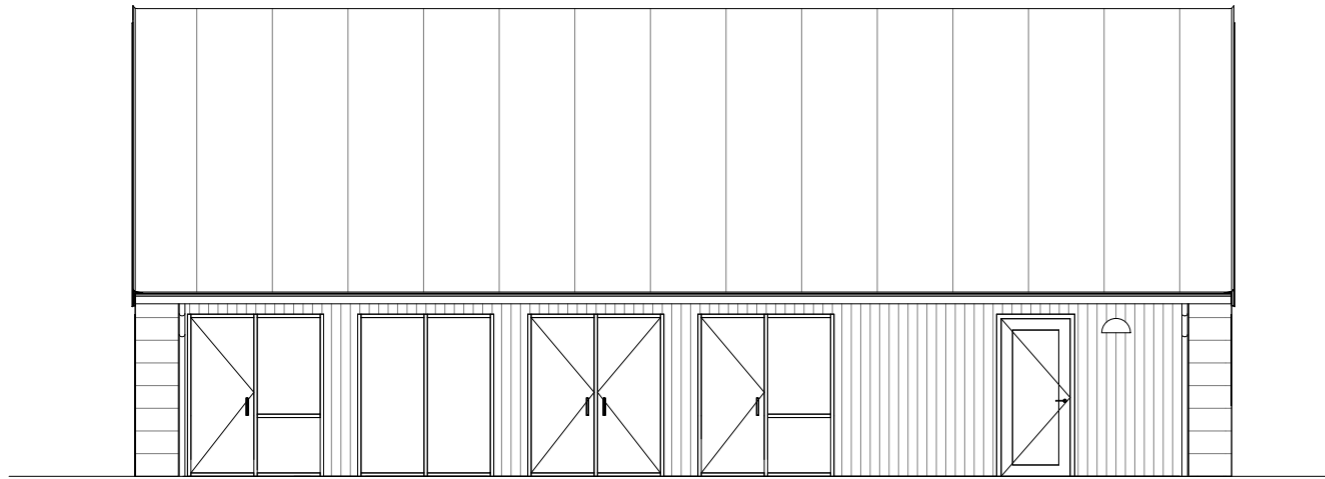

Havesiden, fælleshus
1 : 100

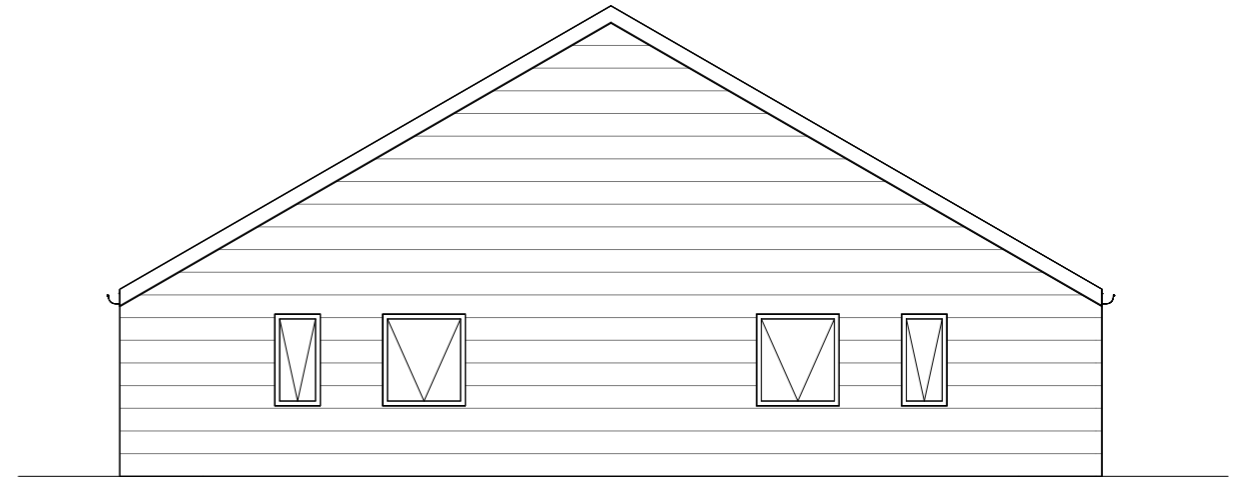

Gavl ved gæsteværelse, fælleshus
1 : 100

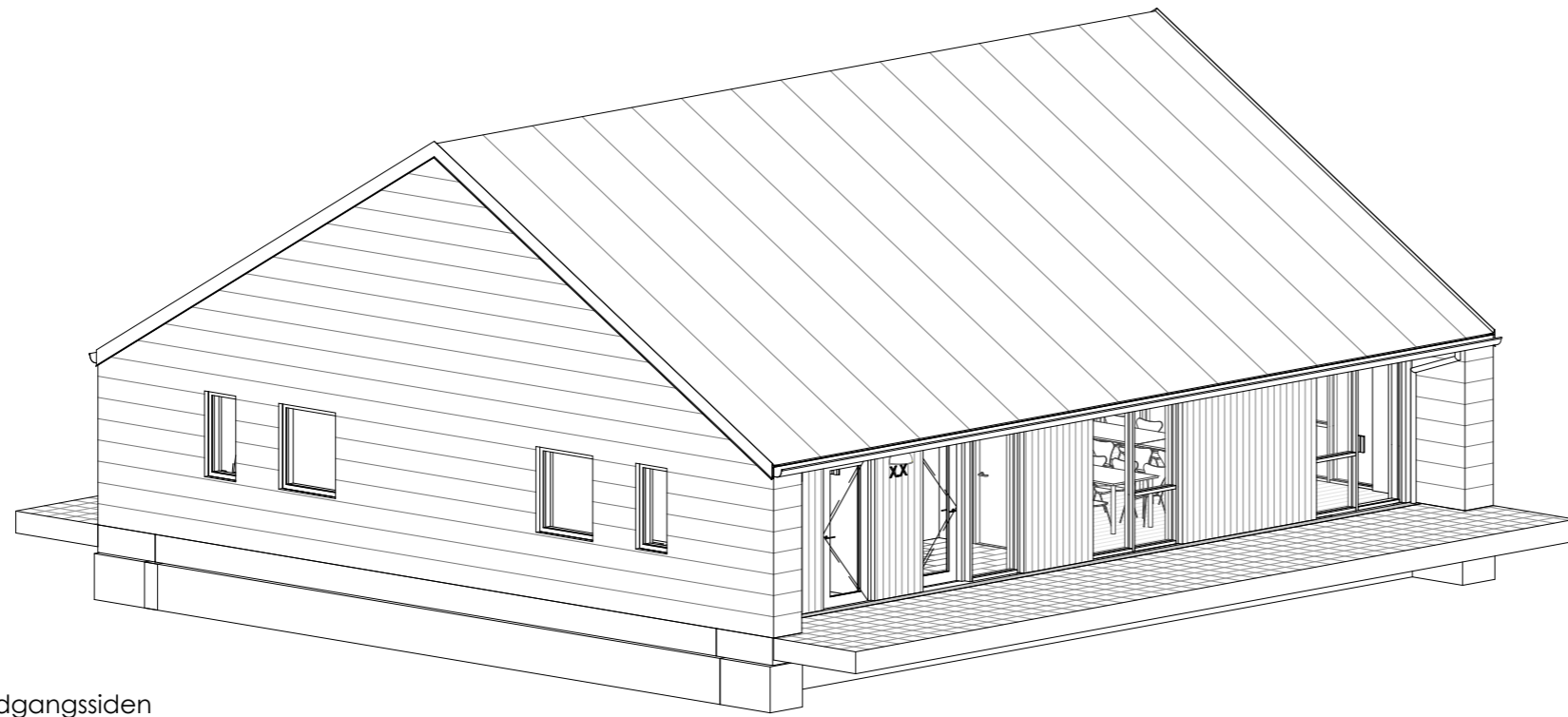

3D fra indgangssiden



3D fra havesiden