



T- Lager, administration

Bygherre: Dechra Veterinary Products A/S, Industrivej 21, 7171 Uldum

Kontakt: Allan Sørensen Mobil: 2075 7083 Mail: allan@ktebyg.dk

Tegner: JKN Dato: 13.02.2023

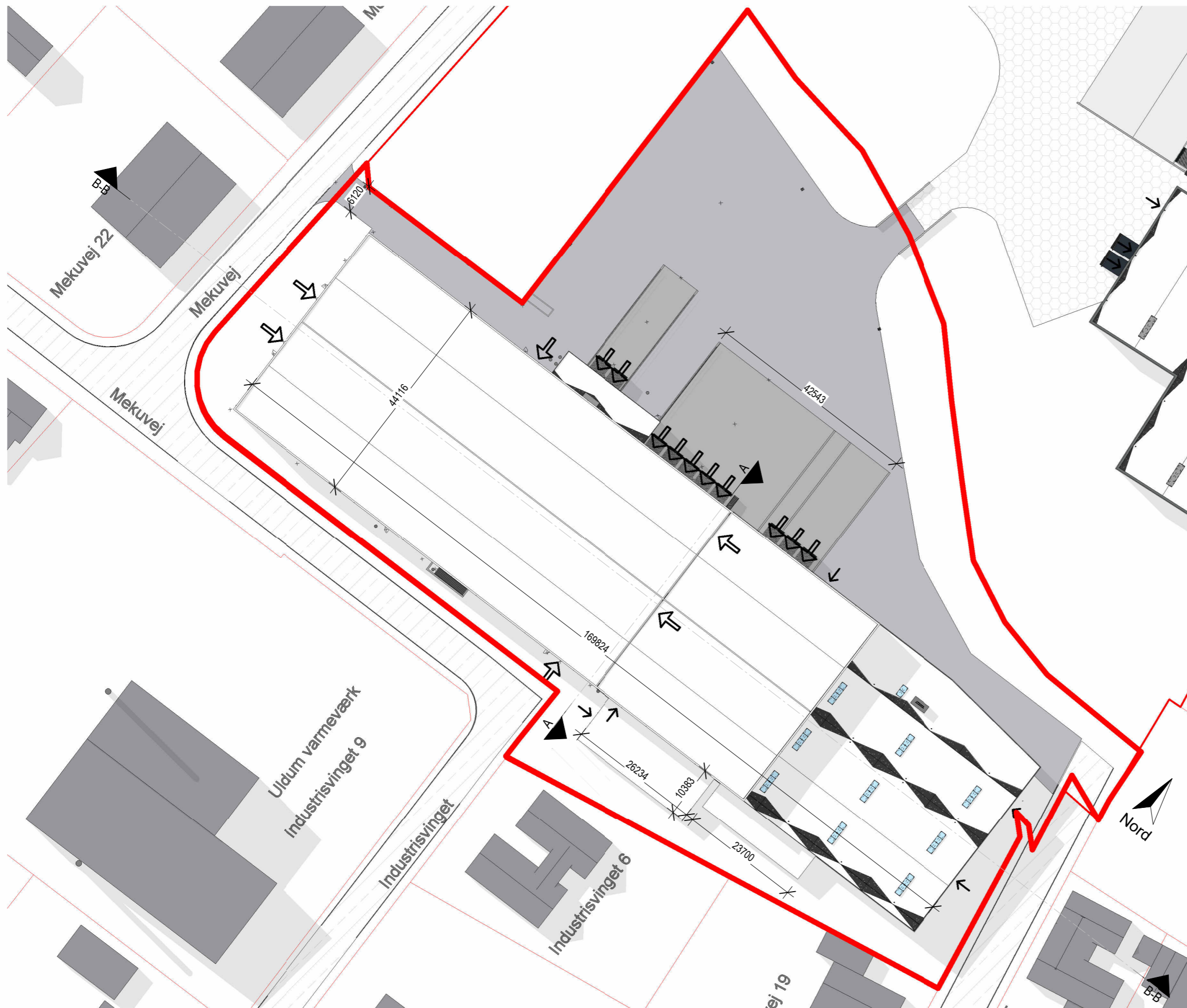

Signaturforklaring:

- | | | | |
|--|--|--|---------------|
| | Asfalt | | Grus |
| | Belægningssten | | Skærver |
| | Uni-Coloc | | Muld |
| | Betonfliser rektangel | | Sand |
| | Betonfliser kvadrat | | Vand |
| | Græs | | |
| | Græsarmring | | |
| | Skellinie | | Vejmidte |
| | Byggelinie | | Vejkant |
| | Beplantningslinie | | Port i facade |
| | 10,000
Relativ kote. OK Gulv = 10,000 | | |
| | 10,000
DVR90 kote. | | |

910 - Situationsplan

1 : 750

T- Lager, administration Bygherre: Dechra Veterinary Products A/S 910 Situationsplan 13.02.2023

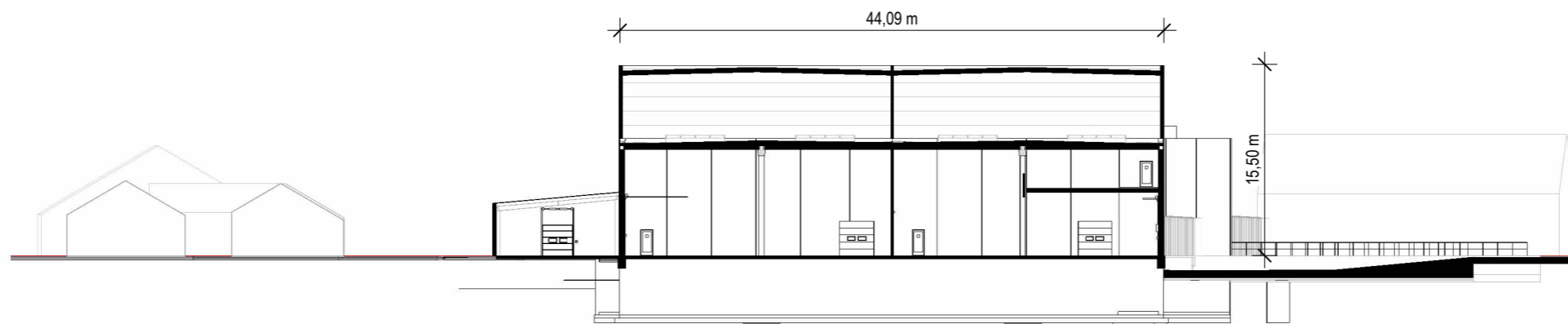

A-A
1 : 500

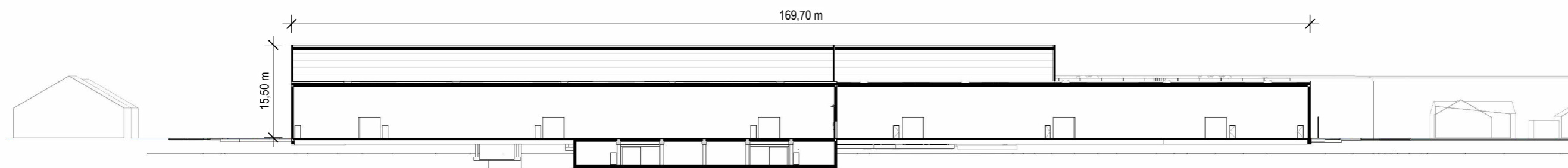

B-B
1 : 750



Nord
1 : 500



Syd
1 : 500

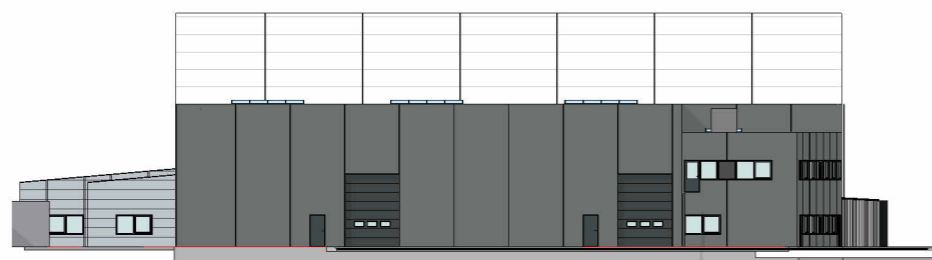

Øst
1 : 500



Vest
1 : 500

